

Rev B  
 Drawing Number 5040189/HW/GA/001  
 Status P  
 DO NOT SCALE  
 A1  
 File Location: P:\GBCBA\HandT\Cambridgeshire Highways\Projects\5040189\_Cycle Imps\_Fen Ditton E Cambridge Links & NCN51\900 CAD & BIM\910 Drawings\5040189\_HW\_GA\_001-004.dwg  
 Drawing Name: 5040189\_HW\_GA\_001-004.dwg  
 Date: Dec 07, 2016 - 10:47am  
 Plotted by: bcd86891  
 SCALE 1:250  
 © Crown Copyright. All Rights Reserved. Licence Number 100023205.2015  
 P:\GBCBA\HandT\Cambridgeshire Highways\Projects\5040189\_Cycle Imps\_Fen Ditton E Cambridge Links & NCN51\900 CAD & BIM\910 Drawings\5040189\_HW\_GA\_001-004.dwg

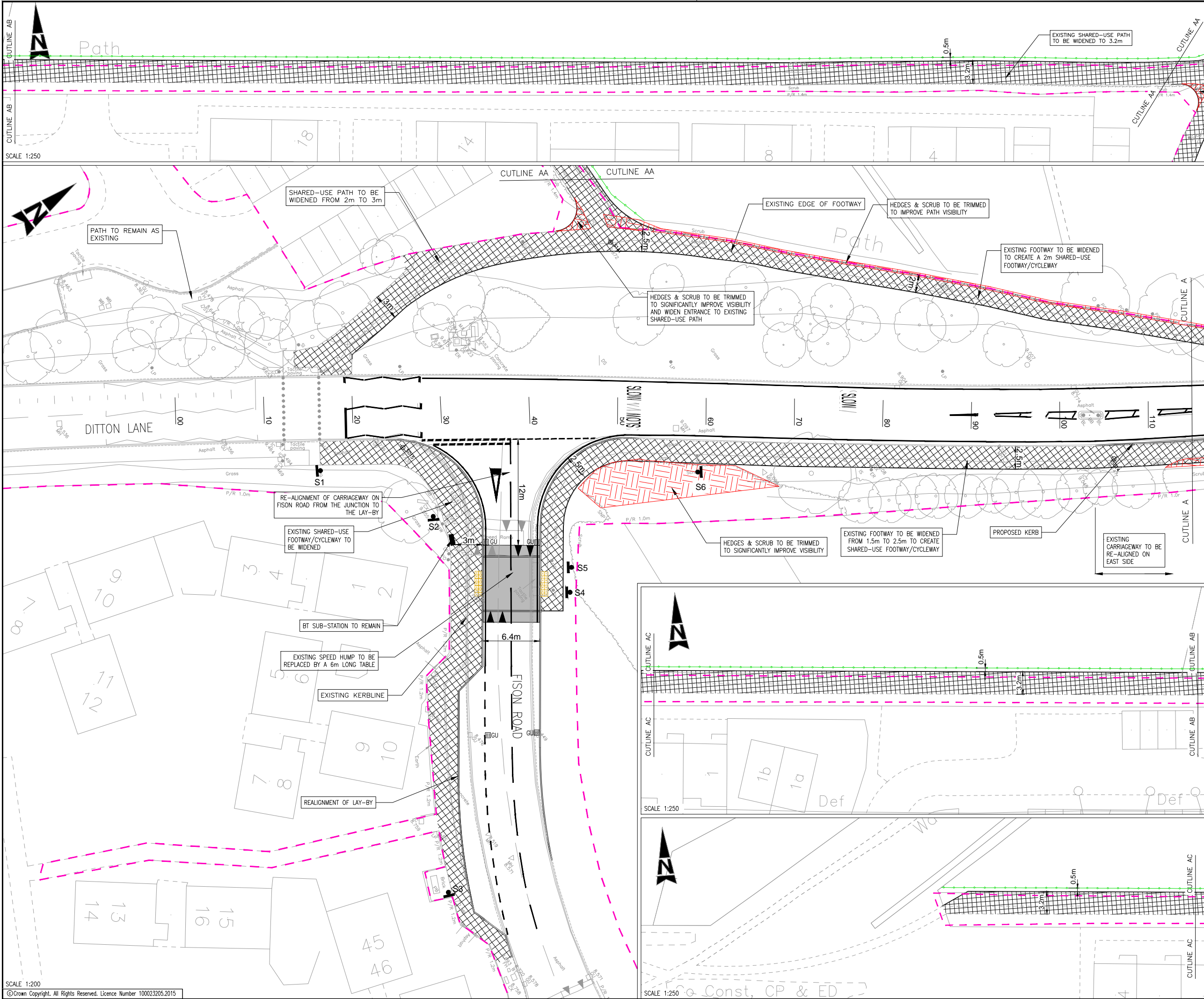

**KEY**

- PROPOSED SHARED-USE FOOTWAY/CYCLEWAY
- AREA OF VEGETATION CLEARANCE
- PROPOSED RAISED TABLE
- PROPOSED FOOTWAY
- PROPOSED VERGE AREA
- EXISTING WALL TO BE REMOVED
- PROPOSED RETAINING STRUCTURE
- SOIL NAILING SLOPE STABILISATION
- PROPOSED OVERRUN AREA TO ALLOW TURNING MANOEUVRE OF 16.5m ARTICULATED VEHICLES
- ASSUMED HIGHWAY BOUNDARY
- PROPOSED TACTILE PAVING
- PROPOSED GULLY
- PROPOSED ROAD SIGN
- PROPOSED TIMBER POST AND FOUR RAIL FENCE

**SAFETY, HEALTH AND ENVIRONMENTAL INFORMATION**

IN ADDITION TO THE HAZARDS/RISKS NORMALLY ASSOCIATED WITH THE TYPES OF WORK DETAILED ON THIS DRAWING, NOTE THE FOLLOWING SIGNIFICANT RESIDUAL RISKS

|   |      |
|---|------|
| CONSTRUCTION                                    |      |
| CHECK FOR POSSIBLE UNKNOWN UNDERGROUND SERVICES |      |
| MAINTENANCE/CLEANING                            | NONE |
| USE   | NONE |
| DECOMMISSIONING/DEMOLITION                      | NONE |

| B    | FOOTPATH OPPOSITE FISON RD & SIGNS ADDED | JRC  | 12/16    | MSG   | JW   |
|------|--|------|----------|-------|------|
| A    | ORIGINAL                                 | -    | -        | -     | -    |
| Rev  | Description                              | By   | Date     | Chk'd | Auth |
|      |  |      |          |       |      |
|      |  |      |          |       |      |
| P    | FOR INFORMATION                          |      | 1/12/16  | MG    |      |
| P    | FOR INFORMATION                          |      | 19.09.16 | JW    |      |
| Stat | Purpose of Issue                         | Date | Auth     |       |      |

**Cambridgeshire Highways** ©  
 Infrastructure Services  
 5 Wellbrook Court  
 Girton Road  
 Cambridge  
 CB3 0NA  
 Tel: (01223) 785165  
 cambridgeshirehighways@skanska.co.uk



|                |   |               |               |
|----------------|---|---------------|---------------|
| Project        | FEN DITTON CYCLEWAY IMPS<br>DITTON LANE |               |               |
| Title          | GENERAL ARRANGEMENT<br>SHEET (1 OF 4)   |               |               |
| Original Scale | Designed/Drawn                          | Checked       | Authorised    |
| As Shown       | DMB                                     | MSG           | JW            |
| Status         | Date 16.09.16                           | Date 16.09.16 | Date 19.09.16 |
| P              | Drawing Number 5040189/HW/GA/001        | Rev           | B             |